

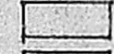

PLAN SHOWING THE PROPOSED DWELLING HOUSE
 AT P.N. 6, C. No. 32/3, HASTHINAPURAM VILLAGE
 PALLAVARAM MUNICIPALITY, SAIDAPET TK.,
 CHENGALANNA DIST.
 MARUTHI NAGAR MAIN ROAD, MADRAS-600 064.
 FOR: MR: K. SRIDHAR.

SCALE: 1:100 or 1"=30'

JOINERIES:

D	DOOR	3'5" x 6'0"	1.00 x 1.98
D1	DOOR	5'0" x 6'0"	0.91 x 1.98
D2	DOOR	2'6" x 6'0"	0.76 x 1.98
W	WINDOW	5'0" x 4'0"	1.52 x 1.22
W1	WINDOW	4'0" x 1'6"	1.22 x 0.45
W2	WINDOW	3'0" x 4'0"	0.91 x 1.22
V	VENTILATOR	3'0" x 2'0"	0.91 x 0.61

PROPOSED : 
 ROAD : 
 BOUNDARY : 

PLOT AREA: 1680.00 SFT.
 PLINTH AREA: 640.00 SFT.

OWNER: SKN

Whitish
K. SRIDHAR

Phone: 440788
P. Mohan Rao, D.C.E.
 LICENSED SURVEYOR
 Corporation of Madras
 REG No: 14
 AMBATTUR TOWN SHIP
 ALANDUR MUNICIPALITY
 Consulting Engineer & Contractor
 Office: 15, Madley Road
T. ENGER MADRAS-600 057

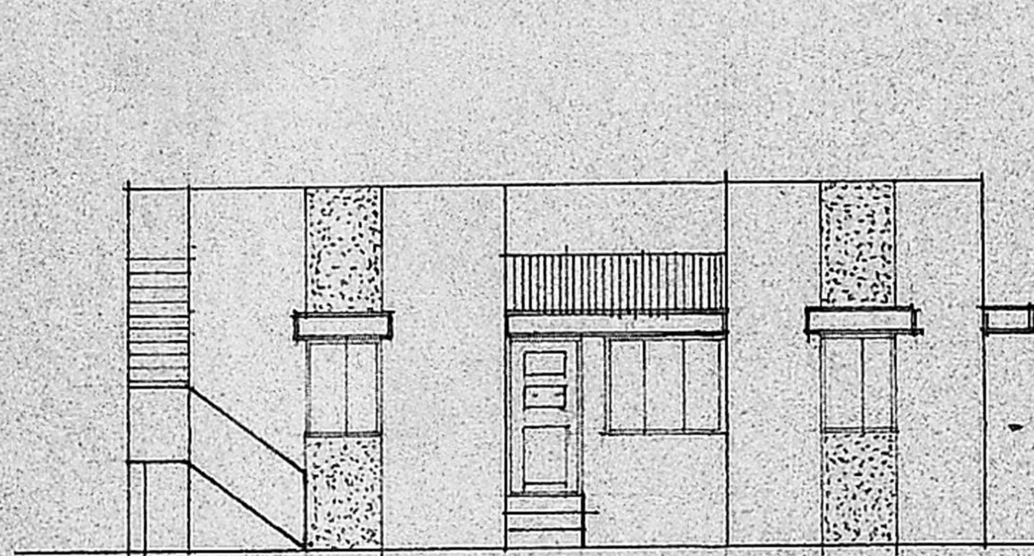

FRONT ELEVATION

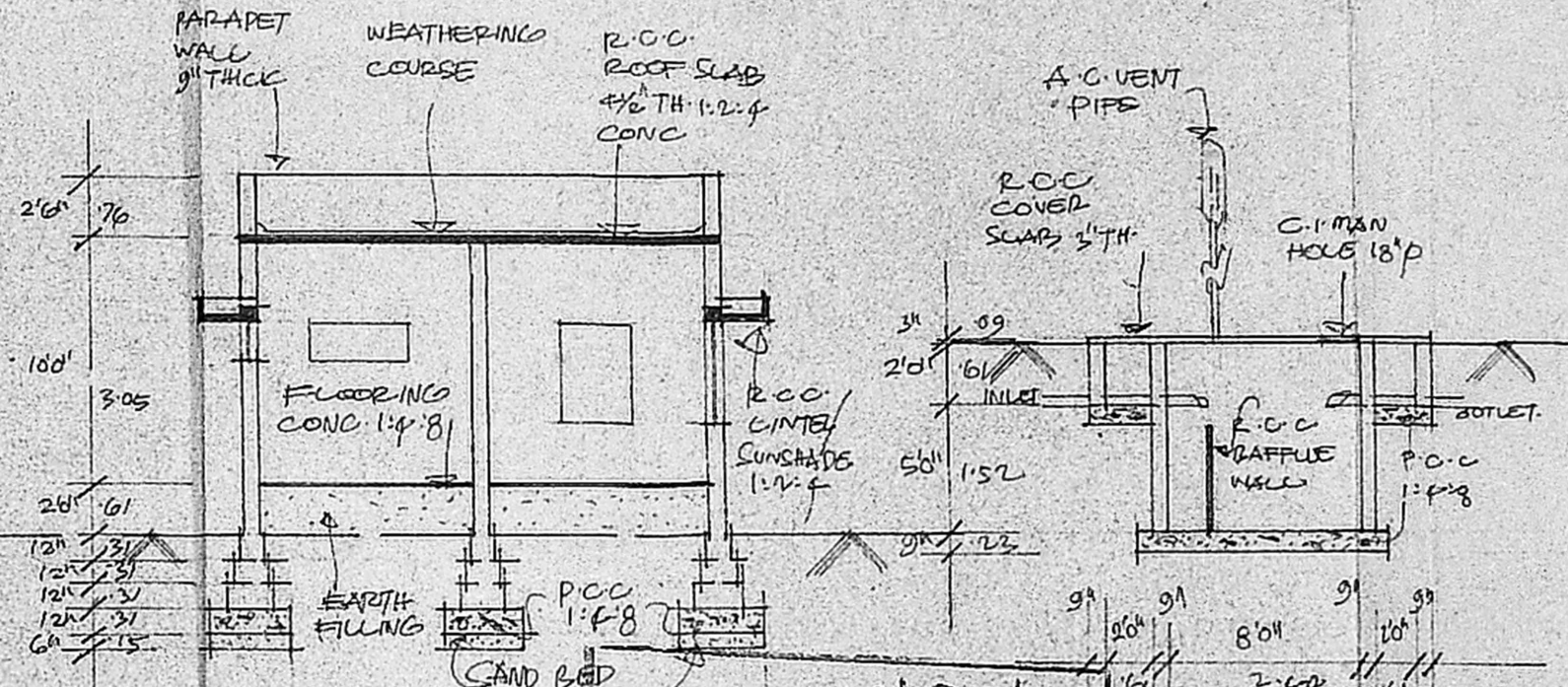

SECTION ON A-A
 SECTION ON B-B
 SECTION OF WELL

Planning Permit No. A/507/91
APPROVED
 SUBJECT TO THE CONDITIONS IN
 THIS OFFICE LETTER.
 No. As/2488/90 Dtd. 4.05.91

FOR MEMBER SECRETARY
 MADRAS METROPOLITAN
 DEVELOPMENT AUTHORITY
 MADRAS-600 003

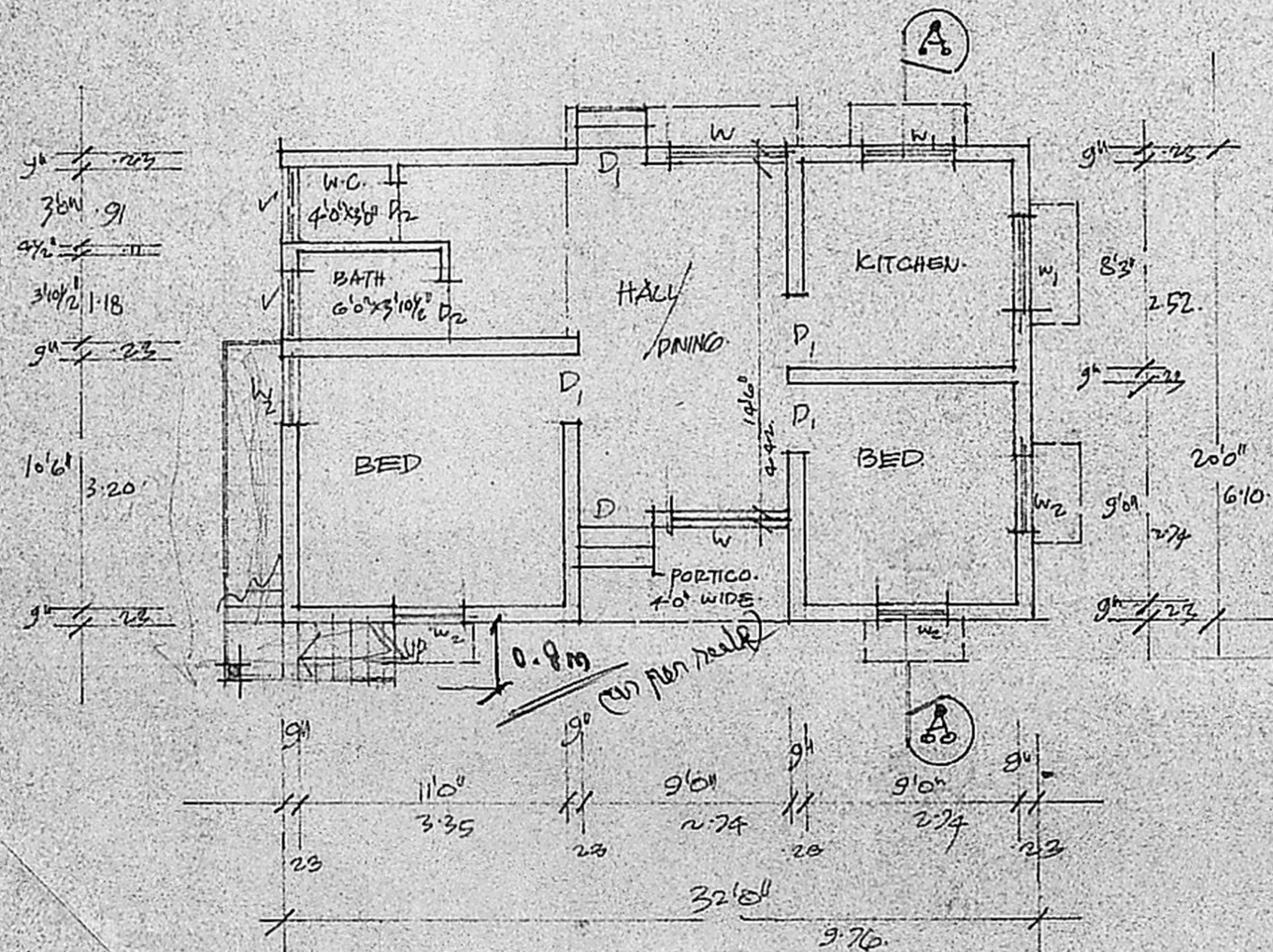

GROUND FLOOR PLAN

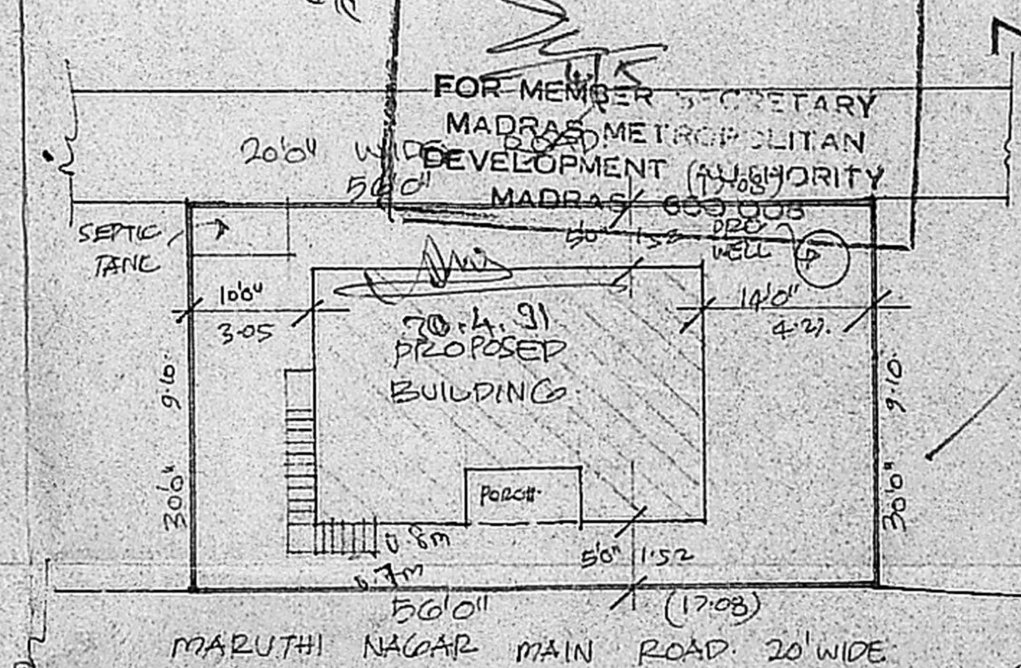

SITE PLAN

SCALE: 1:200 (or)
 1"=60'

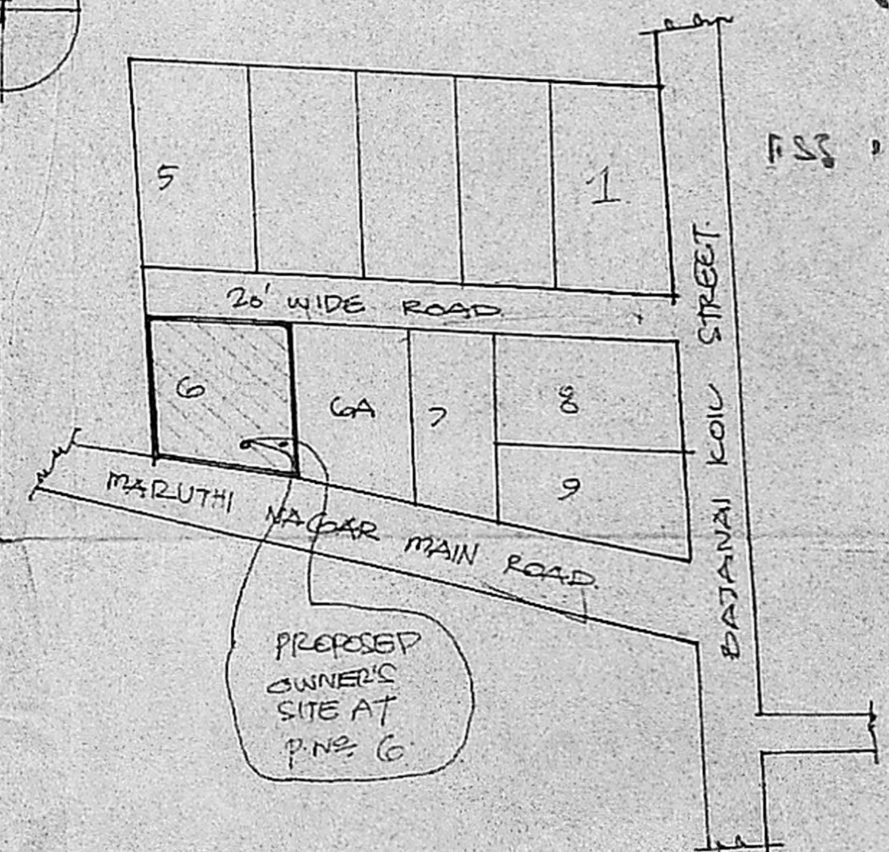

KEY PLAN

NOT TO SCALE

Plot area: 1680 sq ft
 158.24 m²
 Plot area: 32 x 20
 640 sq ft
 45
 684
 12.5
 FSS: 0.41
 41%